

Breeders Sale ***November 3rd, 2012***



Romagnola

RomAngus



8639 Hwy. 641 S, Paris, TN

Sale starts at 1:00 PM, Lunch at 11:30

RRA Office: 913.594.1080 Sale Day Phone: 731.642.2282

Web: www.romagnola.com E-Mail: office@romagnola.org

Auctioneer Doug Taylor 731.247.3784

Consignors:

Adams, Todd & Janet
Triple A Farms
300 Fairfield Rd. Bethpage, TN 37022
Cell Phone: 615.202.8722
www.tripleafarms.com
Email: tafarms@nctc.com

Lyons, Chuck & Pam
Outback Romagnolas
8639 Hwy 641 S. Paris, TN 38242
Home Phone: 731.642.0456
Cell Phone: 731.336.1971
www.outbackromagnolas.com
Email: doclyons@outbackromagnolas.com

Quickel, Michael & Beverly
Duck River Romagnola
546 Buzzard Cave Rd Waverly, TN
37185
Home Phone: 931.296.9920
Cell Phone: 931.622.1811
www.duckriverromagnola.com
Email: quickel@waverly.net

Laxton, Carlton
Cherokee Ranch
19 Manning Dr. Buchanan, TN 38222
Cell Phone: 731.431.7590
www.romangus.com
www.romagnola.us
Email: cattle@romangus.com

Waltrip, Robert & Claire
Dawn's Promise Farms LLC
P.O. Box 940 Navasota, TX 77868
Office Phone: 936.870.3838
Office Phone: 713.525.5260
Ranch Manager, Loyd Finke
Cell Phone: 979.322.2810

Flanigan, Larry & Mary
Flanigan Ranch (pg 6)
14305 W. 379th St. LaCygne, KS 66040
Home Phone: 913.849.3307
www.flaniganranch.com
Email: flanigan@romagnola.com

Romagnola Romangus Association
14305 W. 379th St. LaCygne, KS 66040
Office: 913.594.1080
www.romagnola.com
E-Mail: office@romagnola.org

Romagnola bulls can produce calves that are lively, grow quickly, and produce tremendous muscular carcasses that can yield in the 65% range or better, even when bred to inferior cows. The meat is tender, moist, lean, and full of flavor.



**A Romagnola Cross
Out of an Angus Cow**





T

he RRA wants to take the time to sincerely thank you if you can make it to our sale. If you cannot personally attend, you may call in a bid before or during the sale. In any event, we are proud that you have considered our program and Romagnola/RomAngus cattle. In this ever-changing world where nothing seems to stay the same, it's comforting to know that you can still invest in a breed of cattle that is known for certain economically beneficial commercial traits that are consistent and very predictable.

Travel:

Nashville and Memphis have municipal air service. Paris, TN and Murray, KY have county airports; the Paris airport is only about 10 miles from the sale site, and the Murray airport is about 35 miles. If you need to be picked up at the Paris or Murray airports, just let us know in advance!

Area Lodging:

Hampton Inn Paris/KY Lake Area

1510 East Wood St., Paris, TN (731) 642-2838

Super 8 Paris

1309 East Wood St., Paris, TN (731) 644-7008

Econo Lodge Paris

1297 East Wood St., Paris, TN (731) 642-8881

Knights Inn

409 Tyson Ave., Paris, TN (731) 642-1822

Directions to Sale Site:

From Memphis and Nashville, TN:

Take I-40 Exit 126 and go about 28 miles North on US 641. Sale site is 14 miles North of Camden. Signs are posted on Hwy 641 South at the sale site.

From Murray, KY:

Take US 641 about 30 miles South.

Address: 8639 Highway 641 South, Paris, TN.



Come join us for some fun and fellowship, and a memorable event at our Romagnola Breeders Sale. Lunch will be served before sale time on Saturday, November 3rd, at the sale site.

YOU ARE INVITED!!!

Romagnola Breeders Sale

Saturday, November 3rd, 2012 1:00 p.m.

Animals will be penned with a data sheet corresponding to the Sale Catalog for each lot that is selling. Prospective bidders pre-register with the sales clerk. You will be given a buyer's card with your identification number. This gives you the right to participate in the sale without any obligation to bid or buy. After inspecting the cattle, the sale will begin at 1:00 p.m. The cattle will be shown as per lot offered. Terms of the sale are check or cash at time of sale unless satisfactory arrangements have been made with the seller prior to the sale. All full-blood registration papers will be sent to the RRA office for transfer to the buyer within 30 days after the sale. Animals can be loaded out after checking out when the sale is over. Present your health papers and receipt on the animal(s) to the men at the load-out area.

Prospective buyers unable to attend the sale may call in or e-mail their bids to Mike Quickel or Carlton Laxton in advance of the sale. Please establish credit prior to the sale through Carlton Laxton or Mike Quickel. On sale day, you may call in a bid to a representative over the phone;

The contacts are as follows: (931) 622-1811 (Mike Quickel, RRA President)

(quickel@waverly.net)

(731) 431-7590 (Carlton Laxton, Cherokee Ranch)

(carltonlaxton@gmail.com)

(731) 642-0456 (Dr. Chuck Lyons, Outback Romagnolas)

(doclyons@outbackromagnolas.com)

Those unable to attend must register to bid and make arrangements prior to sale day by calling Mike Quickel (931) 622-1811.

Health:

Health tests should be performed as per the requirements and regulations of Tennessee. Registration papers will be available on sale day.

Terms and Conditions:

1. Bidding: Each animal will be sold to the highest bidder without reserve. Auctioneer to settle any disputes.
2. Transportation is the responsibility of each buyer. There may be one or two private or commercial haulers available at the sale.
3. All cattle should have been vaccinated, wormed, and have a current health exam.
4. Each animal becomes the risk of the purchaser as soon as sold.
5. Terms of the sale are check or cash unless satisfactory arrangements have been made with the seller prior to the sale. If credit has been extended by seller on a lot or lots, the seller must come to the check out table and sign a release form stating he is responsible for collecting the monies for the lot and release the animal to load out.
6. All animals must be checked out by the desk, and the buyer must be able to present a check-out sheet and health paper on each lot purchased to the men responsible for loading animals after the sale before any animal can be loaded.
7. All bulls have a "Satisfactory Breeder" semen test done within 30 days of the sale by a licensed Veterinarian or a professional collection center. All bulls are guaranteed to pass a semen test within 30 days after the sale. If they shall fail such test, another test shall be performed by a party mutually agreed upon and the results shall be binding. If the bull fails this test, buyer has a total of 15 days to return the bull to the seller, providing the bull is in the same condition as he was sold, for a replacement bull of equal or greater value, or full refund if no satisfactory replacement is found.
8. Registration papers shall be sent to the buyer within 45 days of the sale.
9. All females that are sold as bred are guaranteed to be bred. Buyer has 30 days to return a female after the sale if examined by a licensed veterinarian and found open, and had not calved between the sale and the return of the animal.
10. Open or exposed females are guaranteed to breed within 90-120 days of the sale if they are exposed after the time they reach sexual maturity. This is usually around 14-18 months of age. If they are found to be non-breeders, they shall be returned to seller at buyer's expense. The seller has 90 days to breed the female or refund the sale price. The female must be returned to seller in good body condition and in good health or the guarantee is void.
11. All sales are final unless herein guaranteed and stated.
12. Any changes in information will be announced from the auction box, and any such announcements will take precedence over the catalog information.
13. No cattle will be loaded out until 30 minutes after the sale to give the desk time to organize check-out, return all cattle to their pens, and give the workers time to assemble at the load-out area.
14. All bidders must check in at the registration desk before the sale to obtain a bidder number. Please check in as early as possible to help the desk.
15. Neither board members, company employees, nor any other person connected with the management of this sale assumes any liability for the safety or welfare of any animal, person or persons attending this sale, and shall be held harmless against any possible mortality or morbidity of any person or animal.
16. Rights and Obligations: The above terms and conditions of sale shall constitute a contract between buyer and seller. Any dispute arising from cattle sold by the RRA that can not be resolved, shall be resolved in Henry County Tennessee.

Lot 01

Carlton Laxton

Bred Heifer

RRA # RN004397 Ear Tattoo # 063 DOB: 11/21/2010 BW: 67lbs.

CHR PLAYBOY 8568	CHR JUGGERNAUT 7449	ICU CHARLEE 3939
CR FAIRLEE CR FAIRLEE is double line-bred Charlee and Ivanhoe, two of the most productive sires in the breed. Bred approx. 3 months to #13 CR Umpire.	CHR SILVER KATE 7673	WB JUNO 96A 3219
	CHR LIBERATOR 7710	IVANHOE 900143
VR SOPRANO 9468	CHR LOOKIN' GOOD 8073	WB CALIOPE 96A 3095
		IVANHOE 900143
		ICU CAROLEE 3767
		ICU CHARLEE 3939
		CHR HALLELUJAH 6372

Lot 02

Larry P. Flanigan

Bull

RRA # RN004066 Ear Tattoo # DOB: 11/12/09 BW: 82lbs.

AF HERSEY 6466	UNNO RN001604	NACCIO 900034
FR LION KING Bull is very gentle, broke to tie. The calves at birth has averaged 78 lbs. Just take a close look at his back ground. Good for any herd.	WB SADIE 60A 3218	OLGA 900035
	SWORDALE MARCO RN001992	RBA BEPPO 000897
OB SOLLY 8977	OB POLLY 8467	MISS AMBER 1554
		PRISCO 900043
		LISETTA 900055
		NEMASIS 8332
		OB HANNA 5785

Lot 03**Carlton Laxton****Bred Cow**

RRA # RN004396 Ear Tattoo # 289 DOB: 04/10/2008 BW: 68lbs.

CTR FANO 7201	CHR FROSINONE 5341	ICU CHARLEE 3939 WB CALIOPE 95A 3095 ANDE
VR TERRA VR TERRA is double line-bred Ande, one of the finest bulls in the breed. Bred to 07.2.1 CHR SILVER FOX and due near sale date!	GALA FAUNA 5324	5399 ICU CANDI 3768 ANDE
VR NICKI 8421	CHR FARRAGAMO 5343	5399 WB SILVER LASSY 21A 2931 THE GREAT HOUDINI
	CHR JESSICA 7436	6029 WB CALIOPE 95A 3095

Lot 04**Carlton Laxton****Bred Heifer**

RRA # RN004379 Ear Tattoo # 049 DOB: 11/03/2010 BW: 67lbs.

VR NEVERLAND 8409	CHR HITCHHIKER 6676	ANDE 5399 WB SILVER LASSY 21A 2931 ICU CHARLEE
CR FANCY Fancy is the best of the best!! Double line bred Silver Lassy including Ande, Charlee, Baleno, Zigano, and a mix of great sires. Bred approx. 3 months to #13 CR Umpire.	CHR FRANETTA 5321	3939 WB SILVER LASSY 21A 2931 BALENO
OB HENNIE 6419	BULGARO 5788	900062 FURIOSA 900063 ZIGANO
	AF PRIMROSE 4556	3274 AF DUTCHESS 3664

Lot 05**Mike Quickel****EXPOSED HEIFER****RRA # 009445****Ear Tattoo # 8230****DOB: 2/19/10****BW: 73****CHR WHITE KNIGHT**

7545

DUCK RIVER AGNES

Pasture exposed to RN004230, "Commander", Purchased at 2011 sale, a nice smooth bull with a clean sheath, and a lot of breed character. Heifer will be preg check before the sale.

DR FREIDA

8365

THE GREAT HOUDINI

6029

ICU DAWNNET

4406

ARML WILKERSON

5412

V.S. BELLE

6074

ANDE

5399

DIVA

6023

ZIGANO

3274

RLW MISS UVADA

1813

RAMSES

RN001606

MILLY

2830

FR BILLY

3634

SABINA

4319

Lot 06**Carlton Laxton****Bred Cow****RRA # 9464****Ear Tattoo # 096****DOB: 03/23/2006****BW: 76lbs.****CHR LIBERATOR**

7710

VR RESURRECTION

Resurrection is very gentle and nurturing. She has provided us with many great offspring! She is bred 5 months to ANDE. This could be one of your very best choices!

CHR SILVER LABEL

8039

IVANHOE

900143

ICU CAROLEE

3767

CHR GAVINCHI

5406

CHR SILVER HEROINE

6044

BANDOLERO

900144

CESARINA

900145

SWORDALE MARCO

1917

ICU RAVENNA

2455

ICU CHARLEE

3939

WB CALIOPE 95A

3095

CALORE

4480

EUROPA

6020

Lot 07**Chuck Lyons****Bred Heifer**

RRA # RN004344 Ear Tattoo # OB7V DOB: 4/22/10

BW: 74lbs.

AF HERSEY

6466

OB VIOLET

OB VIOLET is bred to OB Taylor RN004002. 7 months pregnant at sale time. One very easy going female.

OB SHELLY

8971

UNNO

RN001604

WB SADIE 60A

3218

CHR MICHAEL

8216

OB NADINE

8465

NACCIO

900034

OLGA

900035

RBA BEPPO

897

MISS AMBER

1554

ZURIGO KHAN

7369

CHR KASSANDRA

7419

ICU CHARLEE

3939

AF PRIMROSE

4556

Lot 08**Carlton Laxton****Bred Cow**

RRA # 7719

Ear Tattoo # 2.1.13 DOB: 01/09/2002

BW: 41lbs.

IVANHOE

900143

CHR LIQUID SILVER

Liquid Silver's sire is IVANHOE, a herd sire well-known by many breeders. Includes ANDE in the pedigree for a top notch cow. Bred approx. 3 months to #13 CR Umpire.

CHR SILVER GLACIER

5685

BANDOLERO

900144

CESARINA

900145

ANDE

5399

WB CALIOPE 95A

3095

OTTO

900005

UMBRIA

900012

TARCISIO

900025

SANANTA

900146

OTTO

900005

SANTINA

900006

UNNO

2565

RF MISS ALLISON'S GIRL

1383

Lot 09

Carlton Laxton

Bred Heifer

RRA # RN004380 Ear Tattoo # 062 DOB: 1/10/2011 BW: 68lbs.

VR NORTH CAROLINA #V28 8410	CHR JUGGERNAUT 7449	ICU CHARLEE 3939
	UTOPIA CODI 3847	WB JUNO 96A 3219 UNNO 2565 RBA MISS SARDINIA 1009 METRO 900067
CR GLADYS Bred approx. 3 months to #13 CR Umpire, GLADYS will IMPRESS you since she is double line-bred UNNO for great milking ability!	ERGUM 6017	900012 UNNO 2565
	WB JUNO 96A 3219	RBA LEONA 1348
CHR IMPRESS 6724		

Lot 10

Robert Waltrip

Bred Heifer

RRA # RS700438 Ear Tattoo # 087M DOB: 9/4/10 BW: 69 lbs.

RLW 107J RS700244	RLW E379 RS700241	RLW RUGER 8/9 RN000003
	RLW B183 D003	SHOSHONE ROSEMARY 379 13746459
RLW SHANTILLY LADY 087 087M Heifer was bred on 6/24/12 to RLW Home Run. Due to calve 4/2/13. She is carrying a bull calf. Heifer was ultra sounded. She is a 9/16 bred. Homozygous black and poll.	RLW DRAGBUNT F276 RS700202	SUMMITCREST HI FLYER 3B18 11783725
	RLW D534 RS700292	PAXTON B276 BON VIEW DESIGN 13062750 RLW 450C RN001946
RLW 064K RS700294		

Lot 11**Robert Waltrip****Bred Heifer****RRA # RS700505 Ear Tattoo # 085M DOB: 8/20/2010 BW: 61 lbs.****RLW 107J**

RS700244

RLW E379

RS700241

RLW RUGER 8/9

RN000003

SHOSHONE ROSEMARY 379

13746459

RLW SUNNIE SUNRISE 085M

1/2 blood Homozygous black and poll. Bred on 8/7/12 to RLW Home Run. Will ultrasound.

RLW B183

D003

G A R PRECISION 1680

11520398

V A R BEAUTH 7007

+12772140

RLW 082K

RS700503

MMCC PRECISION 4014

+14734180

RLW 743

RN000126

RLW 063C

RN001709

RLW MISS KAYLA

RN000170

Lot 12**Larry P. Flanigan****Bred Heifer****RRA # RN003040 Ear Tattoo # 22 DOB: 5/28/09 BW: 70****CHR LIBERATOR**

7710

IVANHOE

900143

BANDOLERO

900144

CESARINA

900145

VR MISS UNIVERSE

This heifer is very gentle has produced 1 bull calf. She has got very good breeding, just standing. She is bred back to OB Taylor Made. Close to 4 months bred by sale day.

ICU CAROLEE

3767

SWORDALE MARCO

1917

ICU RAVENNA

2455

ICU CHARLEE

3939

VR RSVP

8875

CHR JUGGERNAUT

7449

WB JUNO 96A

3219

ANDE

5399

CHR HELEN OF TROY

5799

WB SILVER LASSY 21A

2931

Lot 13**Todd Adams****3/IN ONE****RRA # 008485****Ear Tattoo #502****DOB: 6/6/05****BW: 78 lbs.****CALORE**

4480

TAF MISS KAMMEL

RomAngus Heifer calf born
4.24.12, Reg.# RS700584
Sires # RS700425 (Homozygous
black 50% RN 50% AN). Bred
back to Reg. # RS700580 (9/16
Homozygous black)

OB KAMMEL

8335

AZZURRO

900011

UMBRIA

900012

IVANHOE

900143

PF GINA MARIE

4880

BOLERO

900007

SOFIA

900008

GENGIS KAN

900009

QUADRATA

900010

BANDOLERO

900144

CESARINA

900145

ZIGANO

3274

AF DUTCHESS

3664

Lot 14**Chuck Lyons****Bred Heifer****RRA # RN004346 Ear Tattoo # ob14v DOB: 11/10/2010****BW: 70 lbs.****OB TAYLOR MADE**

RN004002

OB VIVIAN

A very good heifer, easy to handle.
Has great eye appeal.
Bred to OB Vinny.
Close to 7 months at sale time.

OB POLLY

8467

OB PLAY BALL

8992

OB NATALIE

8464

NEMASIS

8332

OB HANNA

5785

ICU CCHARLEE

3939

INFINITY

6174

OB KNOX

7905

AF DUTCHESS

3664

CALORE

4480

AF PRIMROSE

4556

ANDE

5399

AF ELVIRA

4766

Lot 15

Carlton Laxton

Bred Cow

RRA # 8072

Ear Tattoo # 3.3.17 DOB: 03/17/2003

BW: 57lbs.

CHR GAVINCHI

5406

CHR SILVER LIRA

Bred to 07.2.1 CHR SILVER FOX and due near sale date. This cow has produced excellent offspring and served Cherokee Ranch very well.

CHR INCENSE

6866

ICU CHARLEE

3939

WB CALIOPE 95A

3095

BULGARO

5788

FERN

5203

LUBIANO

3273

ZIA

3485

UNNO

2565

RF MISS ALLISON'S GIRL

1383

BALENO

900062

FURIOSA

900063

PIRNHALL TOMMY

3201

ICU CAROLEE

3767

Lot 16

Chuck Lyons

Bull

RRA # RN004262 Ear Tattoo # OB10W DOB: 10/2/11

BW: 74 lbs.

OB TAYLOR MADE

RN004002

OB WALLEY

OB SHASTA

8978

OB PLAY BALL

8992

OB NATALIE

8464

OB KNOX

7905

OB IVANNA

68855

ICU CHARLEE

3939

INFINITY

6174

OB KNOX

7905

AF DUTCHESS

3664

THE GREAT HOUDINI

6029

PF GINA MARIE

4880

YANKEE PERFECTO

5789

JENNIE C.

2844

Lot 17

Carlton Laxton

Cow/Calf

RRA # RN004382 Ear Tattoo # 227 DOB: 11/17/2007 BW: 64 lbs.

CHR ICE KING 7435	CALORE 4480	AZZURRO 900011
CR CALLIE CALLIE is another cow with a great mix of sires in her pedigree. Look at the RomAngus bull calf by her side. This is a great RomAngus prospect!	WB CALIOPE 95A 3095	UMBRIA 900012
CHR LADY IN WAITING 8067	ICU CHARLEE 3939	UNNO 2565
	CHR HOME MAID 6378	MISS RF ALLISON'S GIRL 1383
		LUBIANO 3273
		ZIA 3485
		ANDE 5399
		WB SILVER LASSY 21A 2931

Lot 18

Robert Waltrip

BRED HEIFER

RRA # RS700507 Ear Tattoo # 036M DOB: 3/2/11 BW: 70 lbs

RLW061K RS700249	RLW DRAG BUNT F 276 RS700202	SUMMITCREST HI FLYER 3B158 11783725
RLW TEXAS STAR 036M 5/8 % heifer. Bred to RLW Home Run. Bred 5/15/12 . Confirmed to have a bull calf on 2/21/13. Heifer is Homozygous black and poll.	RLW D517 RS700380	PAXTON B276
RLW E104 RS700364	RLW RENOVATOR 141B RN000066	POINT PLUS A 273 14615006
	RLW B104 RS700367	RLW 050C RN001213
		RLW RUGER 8/9 RN000003
		WB EFFIE 41E 4772
		NO INFO
		NO INFO 5803

Lot 19**Carlton Laxton****Bull**

RRA # RN004398 Ear Tattoo # 076 DOB: 04/05/2011 BW: 95 lbs.

VR NORTH CAROLINA 8410	CHR JUGGERNAUT 7449	ICU CHARLEE 3939
	UTOPIA CODI 3847	WB JUNO 96A 3219
CR GAVIN GAVIN is a great herd prospect. With ANDE, UNNO, CALIOPE, and other greats in his pedigree, expect excellent offspring.	CTR FANO 7201	UNNO 2565
	CHR HALLELUJAH 6372	RBA MISS SARDINIA 1009
VR SILVER TYPHOON RN004403		CHR FROSINONE 5341
		GALA FAUNA 5324
		ANDE 5399
		WB CALIOPE 95A 3095

Lot 20**Larry P. Flanigan****Bull**

RRA # RS700497 Ear Tattoo # 044N DOB: 2/26/11 BW: 65 lbs.

RLW 010K RS700310	SQUEEZE PLAY RS700106	RLW 106D RN001236
	RLW E103 RS700303	RLW C271 RS700583
RLW HOMERUN 044N Looking for a RomAngus? This bull was born 2/26/11 been with less than 10 cows. He is very gentle. The bull is Homozygous black and poll. He is very well bred, on the top and bottom. He is Homozygous black and poll.	RLW RUGER 8/9 RN000003	RLW RENOVATOR 141B RN000066
	SHOSHONE PRUDENCE 6163 137448443	RLW B103 PAXTON RS700308
RLW D127 RS700499		RLW PALERMO RN000026
		MISS TOME RN000172
		SHOSHONE LINK 2323 12706413
		SHOSHONE PRUDEENCE 6189 13199140

Lot 21

Carlton Laxton

Bull

RRA # RN004373 Ear Tattoo # 041 DOB: 6/15/2010 BW: 75 lbs.

CTR FANO 7201	CHR FROSINONE 5341	ICU CHARLEE 3939
	GALA FAUNA 5324	WB CALIOPE 95A 3095
CR FABIANO This bull is ready to work hard for his keep! His makeup of Charlee, Ande, Ergum, and Chesare is the finest Italian genetics you will find in the States, all in one package!	CHR KEISER 7439	ANDE 5399
	CHR IMPANEMA 6916	ICU CANDI 3768
VR PANAMA GIRL 8575		ERGUM 6017
		FAMOSA 4804
		CESARE 6016
		WB FANTASY 6A 2925

Lot 22 Mike Quickel Exposed Heifer

RRA # 009446 Ear Tattoo # 8210 DOB: 2/19/2010 BW: 70 lbs.

CHR WHITE NIGHT 7545	THE GREAT HOUDINI 8029	ANDE 5399
	ICU DAWNNET 4405	DIVA 6023
DUCK RIVER MIMI Pasture exposed to RN004230, "Commander", Purchased at 2011 sale, a nice smooth bull with a clean sheath, and a lot of breed character. Heifer will be preg check before the sale.	ARML WILKERSON 5412	ZIGANO 3274
	V.S. BELLE 6074	RLW MISS UVADA 1813
DR FREIDA 8365		RAMSES RN001806
		MILLY 2830
		FR BILLY 5834
		SABINA 4319

Lot 23**Robert Waltrip****BRED HEIFER****RRA # RS700506 Ear Tattoo # 082M DOB: 9/20/10****BW: 62 lbs.****RLW 107J**

RS700244

RLW E379

RS700241

RLW RUGER 8/9

RN000003

SHOSHONE ROSEMARY 379

13746459

RLW ROSA LINDA 082M

AI: to Drag Bunt bred on 6/3/12
 Carrying a bull calf. Expected to
 calve 3/14/13.

Drag Bunt is a very powerful sire
 and you can see it in all his
 offsprings.

RLW 068K

RS700283

RLW B183

D003

SQUEEZE PLAY

RS700106

RLW 106D

RN001236

RLW C271

RS700583

POINT PLUS A273

14615006

RLW D523

RS700264

RLW 037C

RN001720

Lot 24**Mike Quickel****EXPOSED HEIFER****RRA # 009447 Ear Tattoo # 9810 DOB: 3/3/10****BW: 88 lbs.****CHR WHITE KNIGHT**

7545

THE GREAT HOUDINI

6029

ANDE

5399

DIVA

6023

ZIGANO**DUCK RIVER OPAL**

Pasture exposed to RN004230,
 "Commander", Purchased at 2011
 sale, a nice smooth bull with a
 clean sheath, and a lot of breed
 character. Heifer will be preg
 check before the sale.

ICU DAWNNET

4408

3274

RLW MISS UVADA

1813

UNNO

RN001604

WSR SALLY

8913

BERTINO

34801

RLW MISS UNA

1814

BUCK

1609

WB CALYPSO 18C

3795

MISS RF ALLISON'S GIRL

1383

Lot 25**Carlton Laxton****Bull**

RRA # RN004375 Ear Tattoo # 051 DOB: 11/30/2010 BW: 75 lbs.

VR NORTH CAROLINA 8410	CHR JUGGERNAUT 7449	ICU CHARLEE 3939
	UTOPIA CODI 3847	WB JUNO 96A 3219 UNNO 2565 RBA MISS SARDINIA 1009 ANDE 5399
CR FRANK THE TANK Simply a big, beefy bull that will consistently give you small calves that grow very fast.	CHR FARRAGAMO 5343	WB SILVER LASSY 21A 2931
	CHR LIASON 8076	BULGARO 5788 FRISIA 5207
	CHR IMPROMPTU 6865	

Lot 26**Robert Waltrip****BRED HEIFER**

RRA # RS700509 Ear Tattoo # 185M DOB: 12/11/10 BW: 65 lbs.

RLW 107J RS700244	RLW E379 RS700241	RLW RUGER 8/9 RN000003
	RLW B183 D003	SHOSHONE ROSEMARY 379 13746459
RLW CARRI SUE 185M AI: To Drag Bunt. Bred on 6/2/12. Confirmed to have a bull calf on 3/12/13. Heifer is 9/16. Homozygous black and poll.	CLARKS RIGHT TIME P5070 +14840526	LEACHMAN RIGHT TIME 11750711 C S U MISS 71 TRAVELER 1144 11541359
	RLW 072K RS700502	RLW E177 RS700501
		RLW RUGER 8/9 RN000003 SHOSHONE PRUDENCE 6160 13746415

Lot 27**Todd Adams****Bred Heifer****RRA #RN004386 Ear Tattoo # 1028 DOB: 8/27/10****BW: 88lbs.****TAF MAJOR LEAGUE**

8590

TAF MAJOR'S GAL

This Heifer should be 3 months bred to RLW 118L (Homozygous black) RomAngus bull. Heifer will be preg. Check before sale/ with health papers.

AF HUMBRA

6473

CHR INTIMIDATOR

6335

MISS KATHY

3465

CALORE

4480

JENNIE C.

2844

ERGUM

6017

CHR FASCINATION

5323

ROY

RN000533

ANNA BELL

RN000527

AZZURRO

900011

UMBRIA

900012

RCL MCKENZIE ROGUE

1896

MISS JEAN

1682

Lot 28**Carlton Laxton****Bull****RRA # RN004401 Ear Tattoo # 059 DOB: 1/19/2011****BW: 70lbs.****VR REMARKABLE**

8752

CR GREGARIO

You don't see this type of mating every day! Take a look at Caronte on top - super smooth, long body, tubular calves. Ande is one of our very best herd bulls. Silver Lassy & Ergum create show quality offspring that grow fast.

CHR LYDIA

7708

CHR MATCHMAKER

8144

CHR HIGH CLASS

6380

CHR GAVINCHI

5406

CHR INTRICATE

6722

CARONTE

6019

CHR GENESIS

5426

ANDE

5399

WB SILVER LASSY 21A

2931

ICU CHARLEE

3939

WB CALIOPE 95A

3095

ERGUM

6017

WB JUNO 96A

3219

Lot 29**Carlton Laxton****Bull**

RRA # RN004376 Ear Tattoo # 053 DOB: 12/9/2010 BW: 75lbs.

VR REMARKABLE

8752

CR FELIX

CR FELIX is double line-bred SILVER LASSY, who birthed the famous CHR HITCHHIKER. This makes FELIX a REMARKABLE buy for anyone wanting to produce untouchable results.

CHR MANANA

8145

CHR MATCHMAKER

8144

CHR HIGH CLASS

6380

PIRNHALL PLUTO

3200

CHR GABRIELE

5322

CARONTE

6019

CHR GENESIS

5426

ANDE

5399

WB SILVER LASSY 21A

2931

STIRLING JULIAN

900051

PIRNHALL KIRA

900052

ANDE

5399

WB SILVER LASSY 21A

2931

Lot 30**Chuck Lyons****Bull**

RRA # RN004348 Ear Tattoo # OB4W DOB: 5/2/11 BW: 68lbs.

OB TAYLOR MAKE

RN004002

OB WHY NOT**OB PLAY GIRL**

8466

OB PLAY BALL

8992

OB NATALIE

8464

NEMASIS

8332

OB LASS

8020

ICU CHARLEE

3939

INFINITY

6174

OB KNOX

7905

AF DUTCHESS

3664

CALORE

4480

AF PRIMROSE

4556

THE GREAT HOUDINI

6029

AF DUTCHESS

3664

Lot 31**Todd Adams****3/in one****RRA # 008963****Ear Tattoo # 706****DOB: 3/19/07****BW: 58****CHR INTIMIDATOR**

6335

TAF PARTY GIRL TW

RomAngus Heifer calf DOB: 6.19.12
 BW: 82 lbs Reg. # RS700585. Sire:
 RLW 055L Reg.# RS700426 (5/8
 Homozygous Black). Bred back to
 RLW 203M Reg. # RS700580 (9/16
 Homozygous Black)

CATALINA

5545

ERGUM

6017

CHR FASCINATION

5323

MR KAAPALI

4011

RLW MISS CAENORA 24X

2483

METRO

900067

UMBRIA

900012

ANDE

5399

WB SILVER LASSY 21A

2931

ZEUS

2914

RBAM CATANIA

1058

RLW MR. H. CAESAR 9U

1550

ESK LEONORA

382

Lot 32**Mike Quickel****Exposed Heifer****RRA # 009444****Ear Tattoo # 8110****DOB: 2/17/10****BW: 69 lbs.****CHR WHITEKNIGHT**

7545

DUCK RIVER CONNIE JO

Pasture exposed to RN004230,
 "Commander", Purchased at 2011
 sale, a nice smooth bull with a
 clean sheath, and a lot of breed
 character. Heifer will be preg
 check before the sale.

DR MAYBLE

8366

THE GREAT HOUDINI

6029

ICU DAWNNET

4406

ARML WILKERSON

5412

VS MONICA

8077

ANDE

5399

DIVA

6023

ZIGANO

3274

RLW MISS UVADA

1813

RAMSES

RN001606

MILLY

2830

WSR DADECO

4981

MISS VALERIE

5803

Lot 33**Carlton Laxton****Bull**

RRA # RN004399 Ear Tattoo # 088 DOB: 05/08/2011 BW: 60lbs.

VR NORTH CAROLINA	CHR JUGGERNAUT	ICU CHARLEE
8410	7449	3939
CR GINO	UTOPIA CODI	WB JUNO 96A
CHR GINO is a very powerful bull that will add a lot of power and longevity to his offspring. WB HELENA 47H is 14 years old still producing calves.	3847	3219
VR SILVER TWILIGHT	CHR PURE SILVER	UNNO
RN004402	7682	2565
	CHR LAURA	RBA MISS SARDINIA
	7876	1009
		THE GREAT HOUDINI
		6029
		WB SILVER LASSY 21A
		2931
		ZEUS
		2914
		WB HELENA 47H
		6451

Lot 34**Carlton Laxton****Bull**

RRA # RN004378 Ear Tattoo # 082 DOB: 4/28/2011 BW: 80lbs.

CHR RASCAL	CHR MICHAEL	ZURIGO KHAN
8709	8216	7369
CR GABLE	CHR MELODY	CHR KASSANDRA
This lot should be looked at closely. Zurigo Khan (on top) produces small, fast growing calves. Unno for milk. Zeus for temperament. All in one package.	8201	7419
CHR LUNA	ZEUS	ZICO
7895	2914	2913
	UTOPIA DONDI	UTOPIA CIARA
	4271	3846
		TARCISIO
		900025
		PASTORA
		900026
		UNNO
		2565
		HAZELWOOD ROSITA
		4269

- NOTES -

RomAngus Advantage: Perfect Beef



Romagnola Bulls



Angus Females



**Trim This Fat
With
Romagnola
Genetics**

Do you want to remove this back fat from your carcass? Trim it off genetically with Romagnola, and infuse a fine-grain beef fiber with adequate marbling in the

muscle that cuts choice. A RomAngus Calf will add 3+ pounds of choice-cut beef per day and good leg bones to its carriage.



**Fast-Growing
RomAngus Calves**

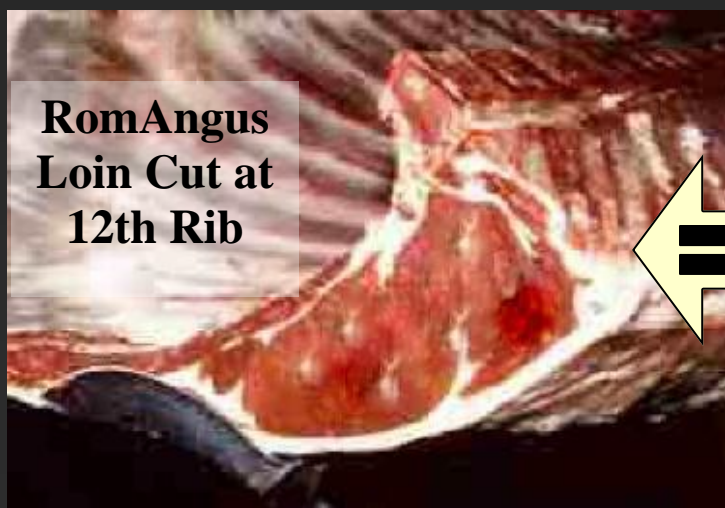

**RomAngus
Loin Cut at
12th Rib**



**Powerful, Well-Framed
RomAngus**

Romagnola RomAngus Association 14305 W. 379th St. LaCygne, KS 66040
Office: 913.594.1080 ♦ www.romagnola.com ♦ office@romagnola.org

Romagnola Breeders Sale

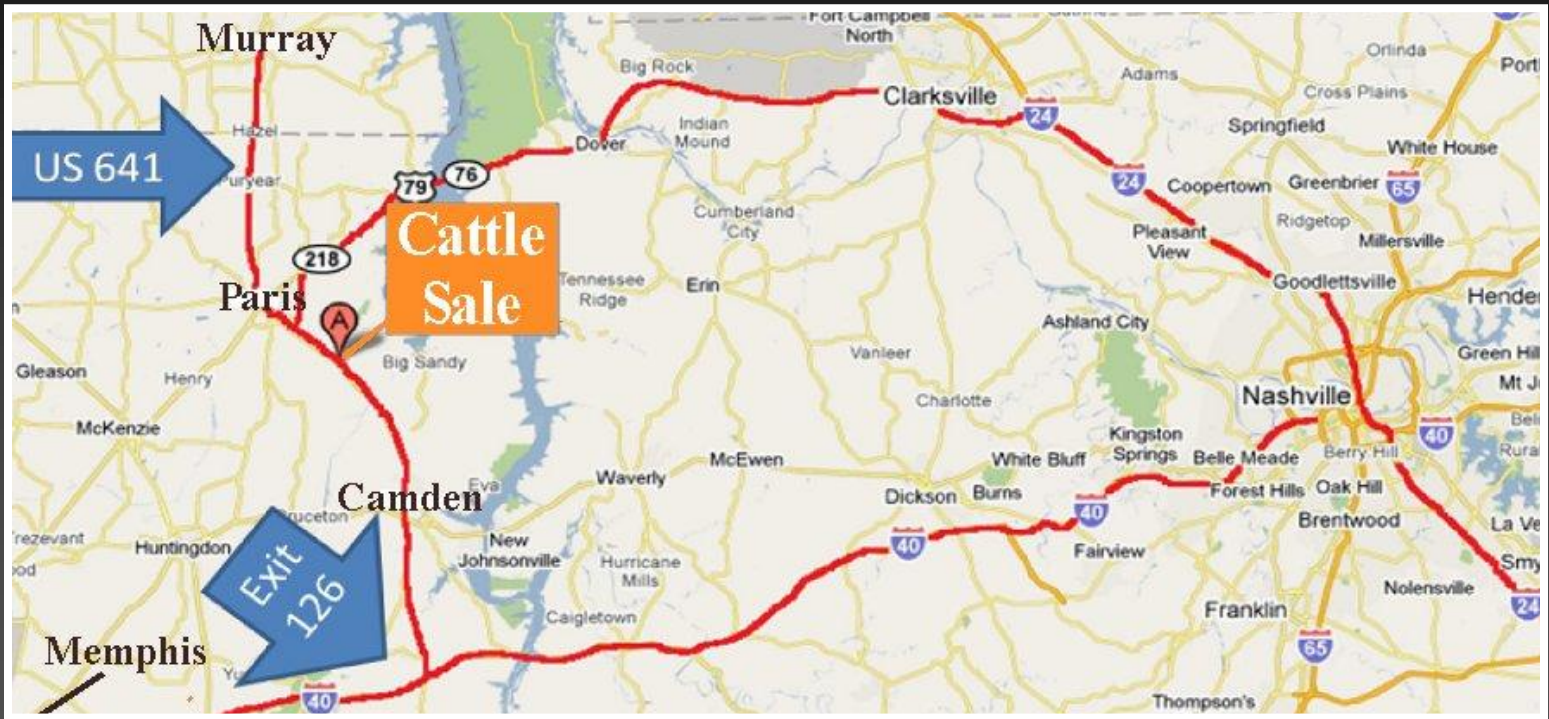

8639 Highway 641 South, Paris, TN 38242

Saturday, November 3rd, 2012 • Follow the Signs • 1 p.m.

Beef Up Your Cattle Operation with Romagnola

Our Top “Romagnola Reasons”

- Early maturity
- High fertility
- High dressing percentage
- Hardiness & tropical adaptability
- Over 2,000 years of natural selection
- Heavier weaning weights
- Exceptional carcass traits for lean, fine-textured, tender, flavorful beef
- Low birth weights
- Gentle, maintenance-free
- Finishing ability
- Easy calving
- Exceptional muscling
- Rapid growth

8639 Hwy. 641 S, Paris, TN

Sale starts at 1:00 PM, Lunch at 11:30

RRA Office: 913.594.1080 Sale Day Phone: 731.642.2282

Web: www.romagnola.com E-Mail: office@romagnola.org

Auctioneer Doug Taylor 731.247.3784